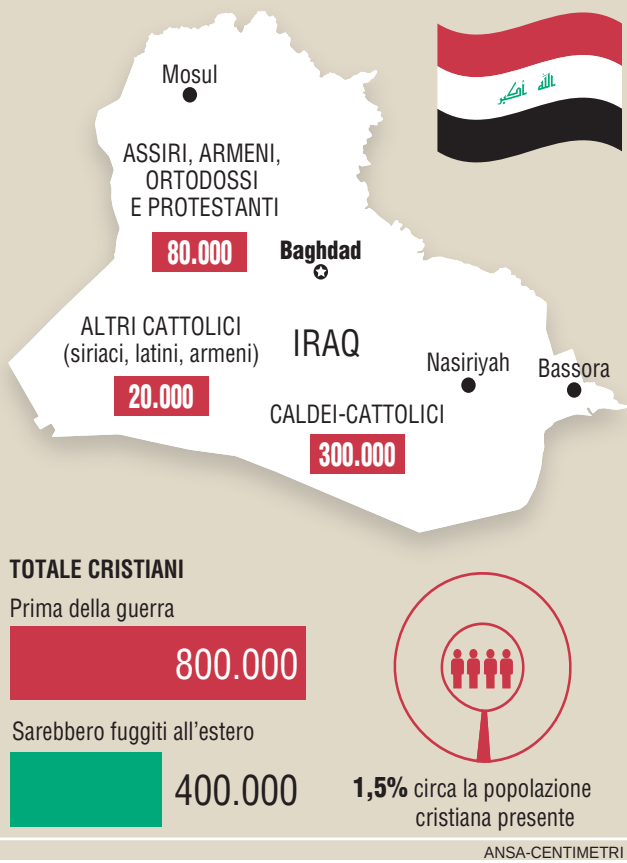I cristiani nel Paese